Boże, z Twoich rąk żyjemy
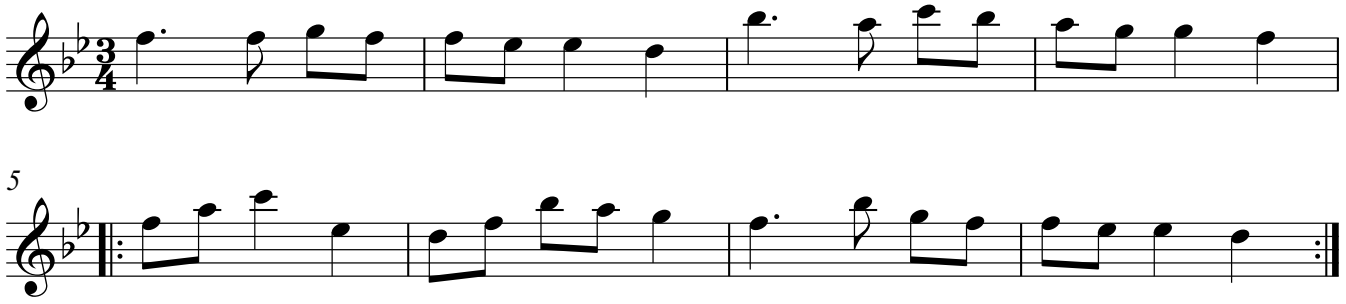
I in C